



# Momento™

## Special Effect Paint

Experience the new trend...  
beyond colours



Scan to unlock  
new inspirations by  
Nippon Momento™  
Special Effect Paint.



**Momento**<sup>™</sup>  
Special Effect Paint

Turn ordinary walls  
into extraordinary  
works of art.



# TEXTURED PAINT SERIES

Create special textured walls with the Textured Paint series - an opaque wall finish, featuring 4 unique special effects.

Elegant



Sparkle  
Pearl



Sparkle  
Silver



Sparkle  
Gold





**Momento™**  
Special Effect Paint

Special effects  
for every wall.

Frost



Cloud



## ENHANCER SERIES

Enhance any existing wall colour with the Enhancer series - a semi-transparent glaze-over, featuring 2 unique special effects.



# TEXTURED PAINT series

Every stroke, a special texture.

For master strokes of style and colour, go beyond matt, satin or pearl and add a luxurious finish to your feature walls and rooms.

The Textured Paint series is a premium line of opaque Nippon Momento™ Special Effect Paint that can be applied in lieu of traditional wall paint, transforming ordinary interiors into enchanting works of art.



## ELEGANT

An elegance, so simple. ELEGANT is a matt textured finish, with rustic colours of rich vibrancy.

## SPARKLE PEARL

Glamorous, brilliant. SPARKLE PEARL is a textured finish of luminous colours with a pearlescent glow.

## SPARKLE SILVER

Luxury glistens and gleams. SPARKLE SILVER is a textured semi-metallic finish with shimmering colours bathed in silver light.

## SPARKLE GOLD

Lavish. Opulent. Indulgent. SPARKLE GOLD is a textured semi-metallic finish with majestic colour dusted in a golden shine.

## TEXTURED PAINT Series **ELEGANT**

Create a stylish impression  
with luxurious matt textures  
and rich colours.





“

This ELEGANT rustic-looking wall makes me feel 'real'. I love how this paint gives me the opportunity to express and interpret the colours in the manner that appeals most to me.

”

*Shikin Shuriani Shukor,  
Homeowner*

□ Astronomy **ME 046**



# Elegant



Jubilee **ME 003**

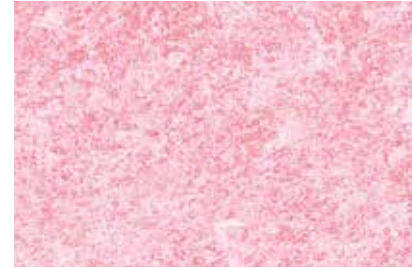

Blossom **ME 007**

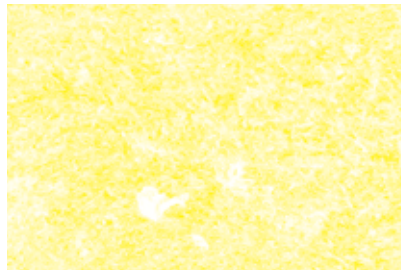

Enlightened Dawn **ME 001**



Sundial **ME 004**

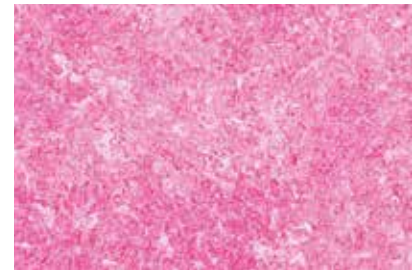

Flora Milan **ME 009**



New Day **ME 002**



Nova **ME 005**

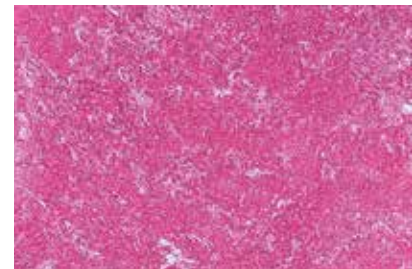

Persian Rose **ME 010**

*\*All colours shown are as close to the actual Nippon Paint colours as modern printing techniques permit. Colour appearance/finishing will vary according to amount of coats, style of strokes applied and individual painting methods.*

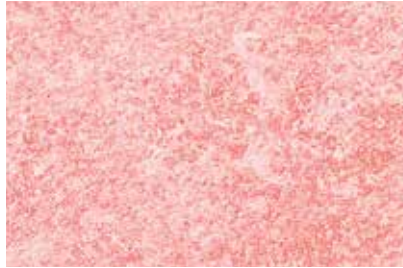

Grand Petal **ME 008**

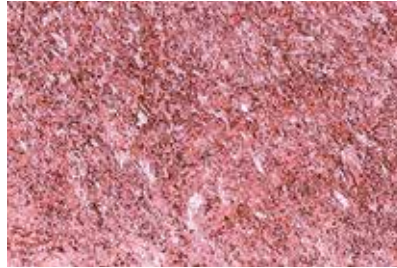

Tuscany Theme **ME 017**



Sandcastle **ME 011**



Euphoria **ME 006**

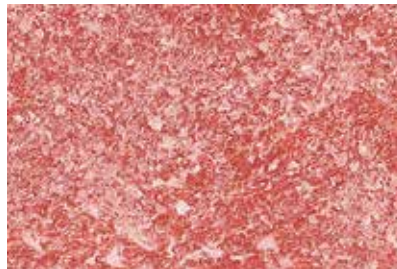

Vintage Villa **ME 012**

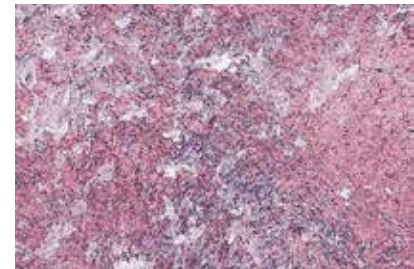

Arcadian **ME 016**

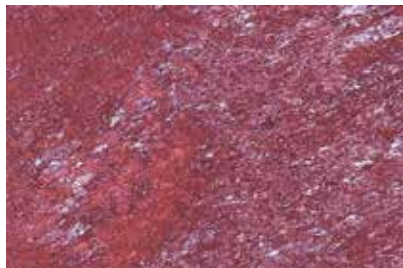

Oakwood Helm **ME 018**



Tuscany Brown **ME 013**

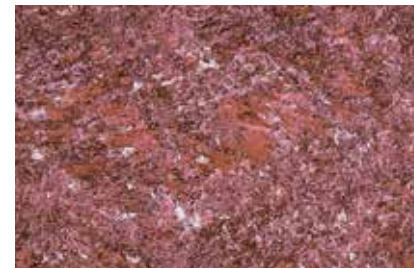

Seduction **ME 014**

*\*All colours shown are as close to the actual Nippon Paint colours as modern printing techniques permit. Colour appearance/finishing will vary according to amount of coats, style of strokes applied and individual painting methods.*

# Elegant

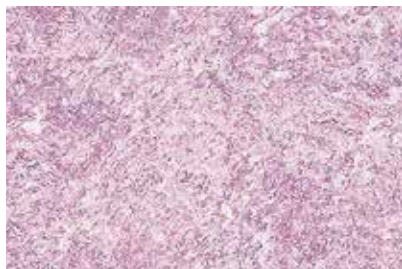

Deep Lilac **ME 015**

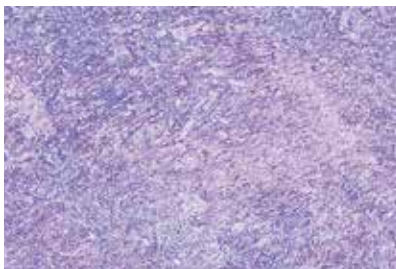

Delicate Magenta **ME 019**

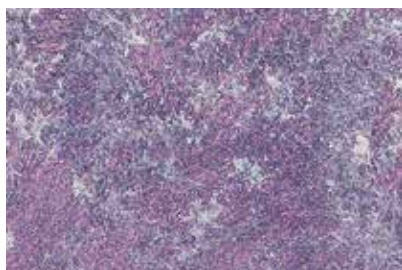

Opus **ME 020**

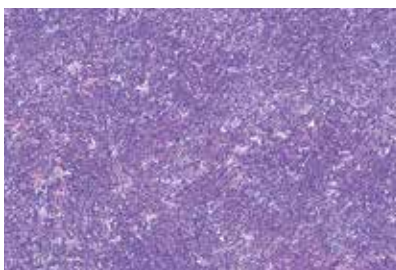

Indigo Orchid **ME 021**

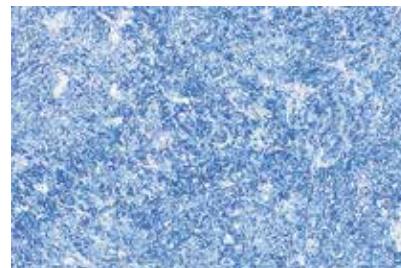

Justin Blue **ME 022**

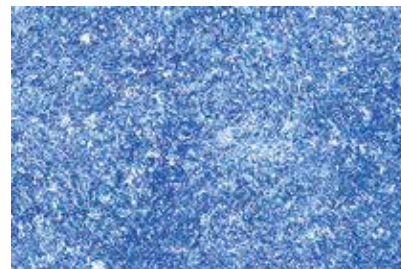

Blizzard **ME 023**



Sapphire **ME 024**

*\*All colours shown are as close to the actual Nippon Paint colours as modern printing techniques permit. Colour appearance/finishing will vary according to amount of coats, style of strokes applied and individual painting methods.*

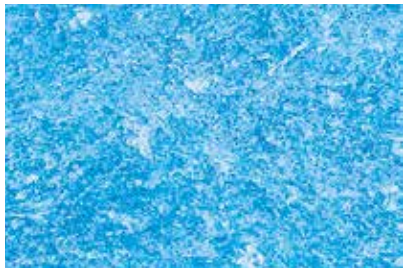

October Sky **ME 025**

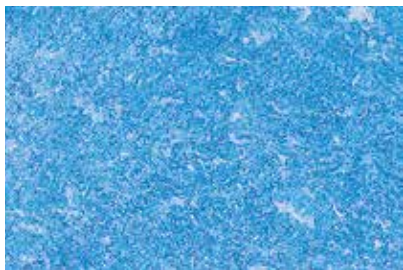

Nautica Breeze **ME 026**

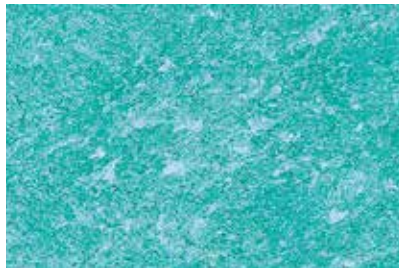

Pasture **ME 029**



Bright Serenity **ME 028**



Atlantis **ME 027**



Wide Greens **ME 032**

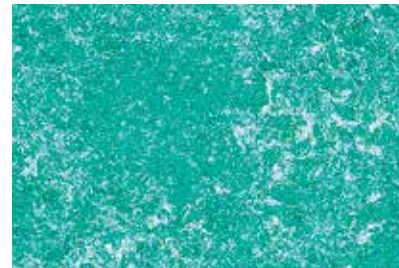

Vanilla Mills **ME 030**



Calm Reefs **ME 031**

*\*All colours shown are as close to the actual Nippon Paint colours as modern printing techniques permit. Colour appearance/finishing will vary according to amount of coats, style of strokes applied and individual painting methods.*

# Elegant

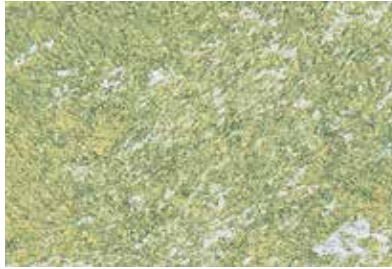

Emerald City **ME 033**



Athena **ME 038**



Wild Farm **ME 035**



Choco Latte **ME 040**

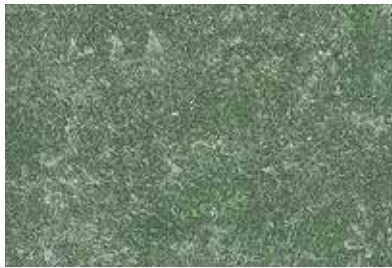

Jade Wall **ME 034**

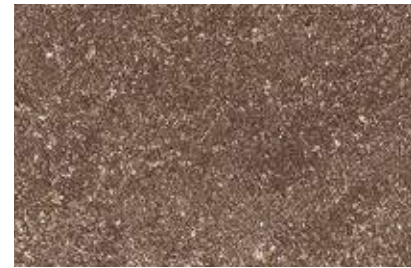

Enchanting Wood **ME 037**

*\*All colours shown are as close to the actual Nippon Paint colours as modern printing techniques permit. Colour appearance/finishing will vary according to amount of coats, style of strokes applied and individual painting methods.*

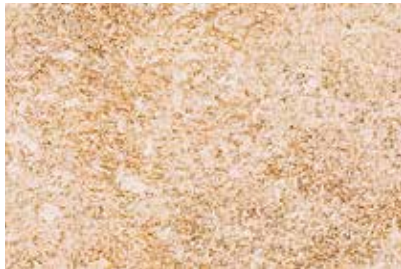

Apollo **ME 039**



Southern Comfort **ME 036**



Rose Taupe **ME 042**

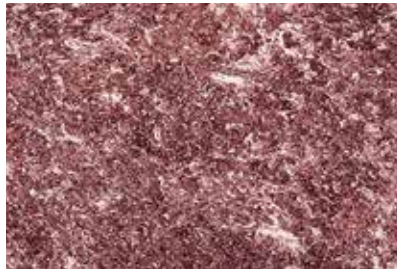

Tribal **ME 041**



Meteor Shower **ME 043**



Smoke Pillar **ME 044**



Marbled Maze **ME 045**



Astronomy **ME 046**

*\*All colours shown are as close to the actual Nippon Paint colours as modern printing techniques permit. Colour appearance/finishing will vary according to amount of coats, style of strokes applied and individual painting methods.*

TEXTURED PAINT Series

# SPARKLE PEARL

Create subtle glamour with  
luminous textures enveloped  
in a pearlescent glow.

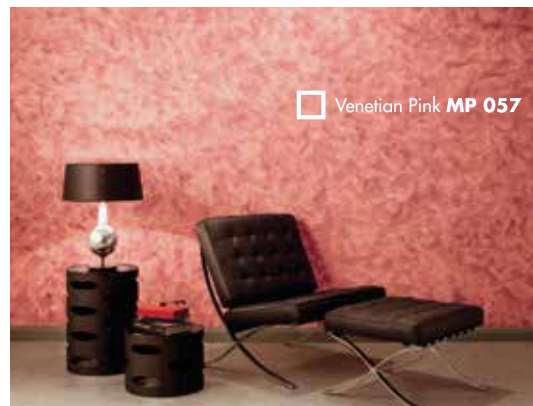





“

I like that SPARKLE PEARL effects are not fixed like wallpaper and neither is it a monotonous paint colour. I am now looking forward to working on the next concept.

*Shuriana Shukor,  
Homeowner*

”

□ Nurture **MP 087**

# Sparkle Pearl



Olive Hint **MP 047**



Misty Dawn **MP 050**



Daybreak **MP 048**



Sunset **MP 051**



Lemon Peel **MP 049**



Revival **MP 052**

*\*All colours shown are as close to the actual Nippan Paint colours as modern printing techniques permit. Colour appearance/finishing will vary according to amount of coats, style of strokes applied and individual painting methods.*



Nurture **MP 087**



Golden Sands **MP 090**



Vitality **MP 088**



Goldilocks **MP 096**



Apricot Scent **MP 054**



Majestic **MP 089**



Lemon Gracier **MP 097**



Sundance **MP 053**

*\*All colours shown are as close to the actual Nippon Paint colours as modern printing techniques permit. Colour appearance/finishing will vary according to amount of coats, style of strokes applied and individual painting methods.*

# Sparkle Pearl



Pink Pearl **MP 055**



Soft Luxury **MP 060**



Classic Rose **MP 058**



Summer Bloom **MP 056**



Light Sangria **MP 061**



Rekindled **MP 059**



Venetian Pink **MP 057**



Inner Passion **MP 102**

*\*All colours shown are as close to the actual Nippon Paint colours as modern printing techniques permit. Colour appearance/finishing will vary according to amount of coats, style of strokes applied and individual painting methods.*



Beige Wonder **MP 062**



Persian Hill **MP 093**



Bronze Empire **MP 091**



Arabian Wall **MP 094**

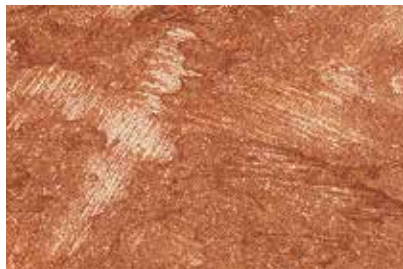

Scarlet Grain **MP 092**



Mystic Match **MP 098**

*\*All colours shown are as close to the actual Nippon Paint colours as modern printing techniques permit. Colour appearance/finishing will vary according to amount of coats, style of strokes applied and individual painting methods.*

# Sparkle Pearl



Twilight Lavender **MP 063**



Waterfalls **MP 066**



Violet Skies **MP 064**



Endless Pool **MP 067**



Purple Heart **MP 065**

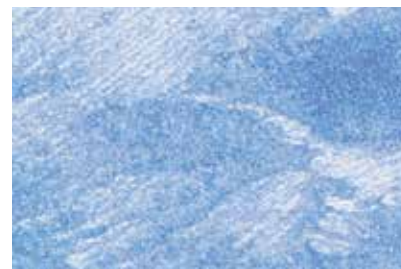

Sea Voyage **MP 068**

*\*All colours shown are as close to the actual Nippon Paint colours as modern printing techniques permit. Colour appearance/finishing will vary according to amount of coats, style of strokes applied and individual painting methods.*



Mermaid Motion **MP 069**

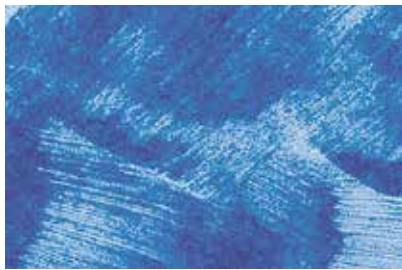

Aqua Vista **MP 100**



Pastel Wave **MP 070**



Summer Sky **MP 071**



Aquamarine **MP 072**



Green Haze **MP 073**



Playfields **MP 074**



Meadow Mist **MP 075**

*\*All colours shown are as close to the actual Nippon Paint colours as modern printing techniques permit. Colour appearance/finishing will vary according to amount of coats, style of strokes applied and individual painting methods.*

# Sparkle Pearl



Spring Field **MP 078**



Chiffon Gleam **MP 081**



Neon Forest **MP 080**

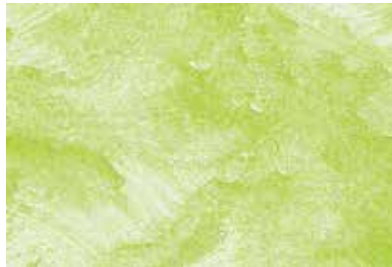

Rainforest Coat **MP 076**

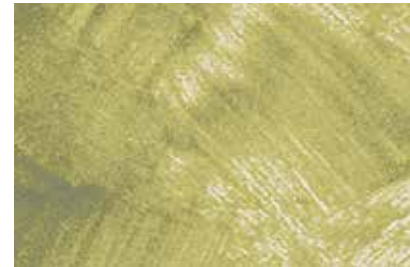

Mirage **MP 082**



Lime Shades **MP 079**



Pale Jade **MP 077**



Deep Forest **MP 101**

*\*All colours shown are as close to the actual Nippon Paint colours as modern printing techniques permit. Colour appearance/finishing will vary according to amount of coats, style of strokes applied and individual painting methods.*





Tangerine Glow **MP 083**



Silk Shade **MP 095**



Smokescreen **MP 084**



Vanilla Veil **MP 086**



Silver Mist **MP 085**



Marble View **MP 099**

*\*All colours shown are as close to the actual Nippon Paint colours as modern printing techniques permit. Colour appearance/finishing will vary according to amount of coats, style of strokes applied and individual painting methods.*

TEXTURED PAINT Series  
**SPARKLE  
SILVER**

Create quiet luxury with glistening textures that shimmer and shine.

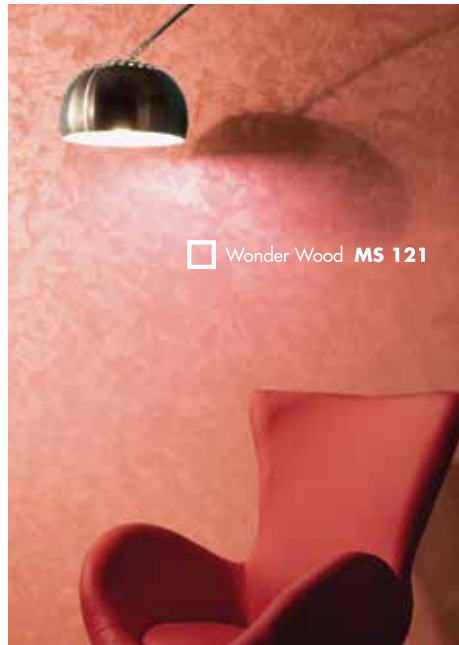

“

The concept I was striving for has natural and earthy tones underlining the aesthetics. I feel that SPARKLE SILVER in Platinum MS 143 introduces a sense of individuality that I was looking for, with its unique texture, and works well with the natural timber accents of the room.

*Chee Kai Meng,  
Interior Designer*

”

□ Platinum MS 143



# Sparkle Silver



Sunday **MS 103**



Almond Dreams **MS 154**



Silver Wave **MS 109**



Serene Shine **MS 104**



Fairy Dust **MS 107**



Perfect Pendant **MS 110**

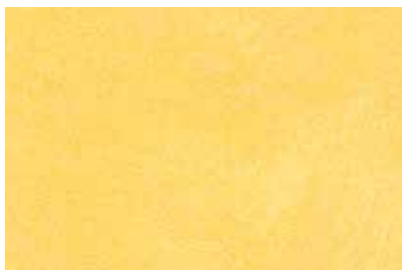

Gold Charm **MS 105**



Silver Glint **MS 108**



Carnival **MS 106**

*All colours shown are as close to the actual Nippon Paint colours as modern printing techniques permit. Colour appearance/finishing will vary according to amount of coats, style of strokes applied and individual painting methods.*



Uncut Diamond **MS 112**



Giselle's Kiss **MS 115**



Angel Wings **MS 113**



Urban Pink **MS 114**



Rose Gems **MS 117**



Wonder Wood **MS 121**



Blissful Muse **MS 116**



Hopeful Dawn **MS 118**



Winery **MS 122**

*\*All colours shown are as close to the actual Nippon Paint colours as modern printing techniques permit. Colour appearance/finishing will vary according to amount of coats, style of strokes applied and individual painting methods.*

# Sparkle Silver



Gifted Hope **MS 111**



Quicksilver **MS 123**

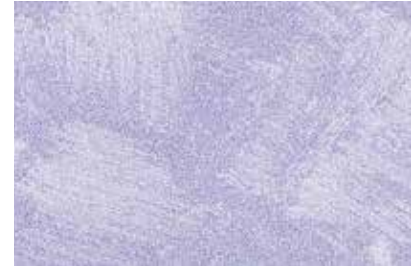

Angel Ash **MS 127**



Chivalry **MS 120**



Luminous Lavender **MS 124**



Ultra Violet **MS 125**



Shimmering Cedar **MS 119**



Purple Hourglass **MS 126**



Brilliant Blue **MS 128**

*\*All colours shown are as close to the actual Nippon Paint colours as modern printing techniques permit. Colour appearance/finishing will vary according to amount of coats, style of strokes applied and individual painting methods.*



Rapture **MS 130**



Chrome Feather **MS 133**



Castle **MS 140**



Archangel **MS 131**



Fallen Star **MS 129**



Precious Stone **MS 138**



Brish Ocean **MS 132**



Winter Dusk **MS 134**



Periwinkle Gleam **MS 141**

*\*All colours shown are as close to the actual Nippon Paint colours as modern printing techniques permit. Colour appearance/finishing will vary according to amount of coats, style of strokes applied and individual painting methods.*

# Sparkle Silver



Joel Sea **MS 137**



Lighthouse **MS 155**



Platinum **MS 143**



World View **MS 135**



Snow Globe **MS 139**



Reflections **MS 144**



Prime Apple **MS 136**



Blue Brilliance **MS 142**



Bronze Terrain **MS 145**

*\*All colours shown are as close to the actual Nippon Paint colours as modern printing techniques permit. Colour appearance/finishing will vary according to amount of coats, style of strokes applied and individual painting methods.*





Radiance **MS 153**



Monument **MS 146**



Refinery **MS 151**



Shield **MS 156**



Granite Glint **MS 149**



Introspect **MS 150**



Dark Elegance **MS 147**



Copper Cape **MS 148**

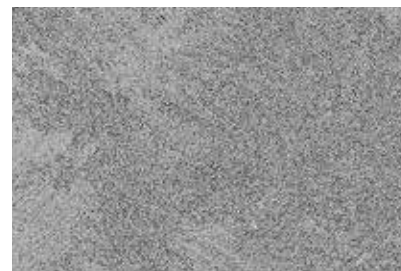

Steel Charcoal **MS 152**

*\*All colours shown are as close to the actual Nippon Paint colours as modern printing techniques permit. Colour appearance/finishing will vary according to amount of coats, style of strokes applied and individual painting methods.*

TEXTURED PAINT Series  
**SPARKLE  
GOLD**

Create lavish ambience  
with majestic textures  
and golden shine.





Throne MG 166

“

As the golden rays of the sun fill the dry kitchen beautifully, SPARKLE GOLD Throne MG 166 naturally continues that flow throughout the space. The bright colour complements the warm tone of the kitchen cabinets creating a welcoming ambience.

*Annie,  
Interior Designer*

”

# Sparkle Gold



Golden Fleece **MG 157**



Rising Star **MG 160**



Glowing Amber **MG 162**



Champagne **MG 158**



Ambition **MG 161**



Rose Gold **MG 163**



Cream Comfort **MG 159**



Crimson Flare **MG 165**



Red Carpet **MG 187**

*\*All colours shown are as close to the actual Nippon Paint colours as modern printing techniques permit. Colour appearance/finishing will vary according to amount of coats, style of strokes applied and individual painting methods.*



Throne **MG 166**



Glamour Canvas **MG 169**



Irish Treasure **MG 172**



Broadway Lights **MG 167**



Night Aura **MG 170**



Fireflies **MG 173**



Majestic Moon **MG 168**



Emerald Palace **MG 171**



Starry Night **MG 174**

*\*All colours shown are as close to the actual Nippon Paint colours as modern printing techniques permit. Colour appearance/finishing will vary according to amount of coats, style of strokes applied and individual painting methods.*

# ENHANCER

series

## A touch of texture, a glaze of creativity

For creative strokes of style and sophistication, enhance feature walls and rooms with a semi-transparent glaze-over for limitless possibilities.

The Enhancer series is a special line of semi-transparent Nippon Momento™ Special Effect Paint that can be glazed over any existing wall colour, enhancing your favourite colours into exciting new walls.



## FROST

Cosy and calm. Rejuvenating and exciting. The unique textures of FROST bring winter mornings touched with snow, pearl or gold.



## CLOUD

Light, dreamy, breezy. CLOUD is a special finish of sophisticated semi-transparent colours with a tinge of pearl or gold.

Base coat  
**Autumn Blaze 7083D**

Glazed over with  
**Pearl Frost 02**



## ENHANCER Series **FROST**

Glaze over favourite coloured walls to create serene winter masterpieces of frost texture bathed in a snow, pearl or gold lustre.





Available FROST variants

Base coat  
**Warley Rose 874**

Glazed over with  
**Snow Frost 01**



**SNOW**  
FROST

Base coat  
**Graycloth 494**

Glazed over with  
**Pearl Frost 02**

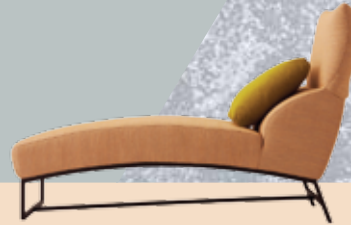

**PEARL**  
FROST

Base coat  
**Purple Edge 5203D**

Glazed over with  
**Gold Frost 03**



**GOLD**  
FROST



Base coat **Marsh Marigold 7043D**  
Glazed over with **Gold Frost 03**

“ My café is all about relaxed Sunday afternoons. So I chose a bright and sunny yellow for the feature walls to echo the natural light that comes in through the windows, and enhanced it with GOLD FROST to create a quirky and unique wall art. I love how versatile it is!

*Gorden Hiew,  
Café Owner*

”

# FROST

Inspired by cool winter mornings.  
A special effect for special spaces.

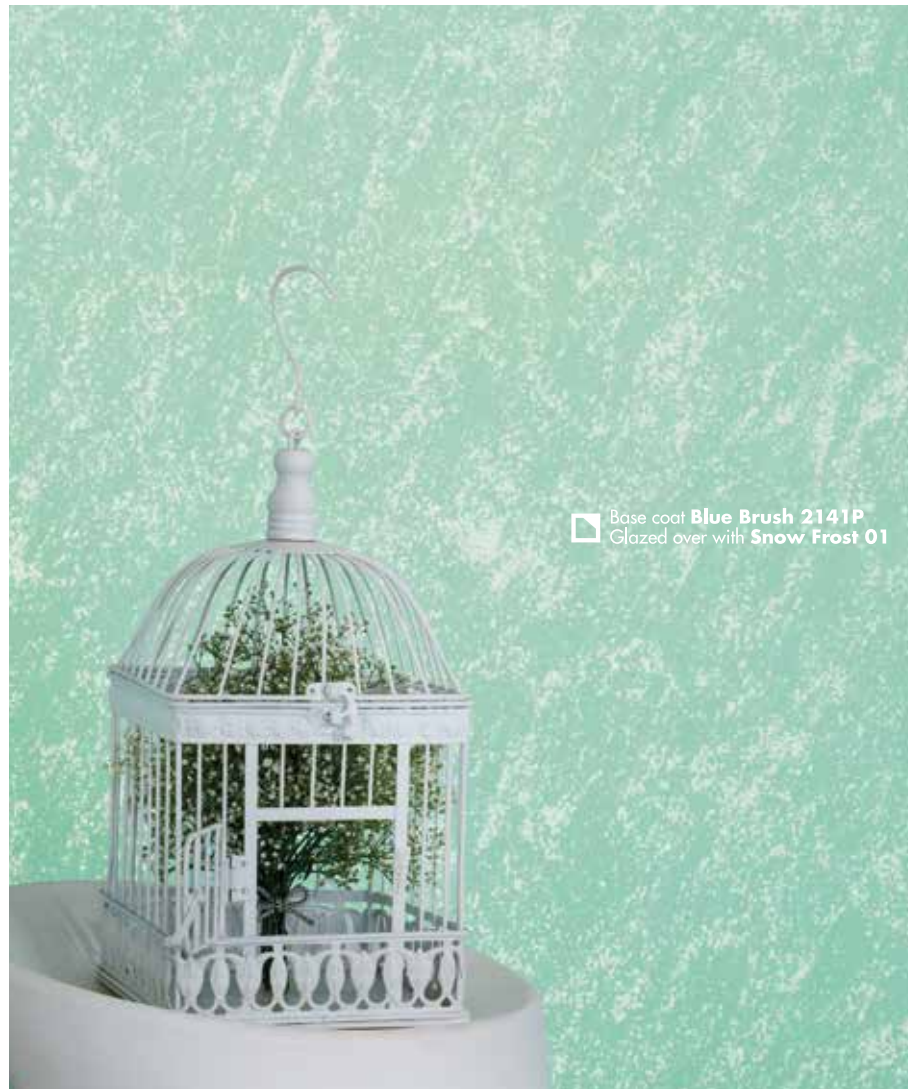

# Snow Frost

The colour combinations featured here are recommended as best matches for SNOW FROST.  
For more possibilities, visit your nearest Nippon Paint Colour Creations™ outlets.



Base coat **Raw Silk** **434**  
Glazed over with **Snow Frost** **01**



Base coat **Evening Apertif** **366**  
Glazed over with **Snow Frost** **01**



Base coat **Flirtation** **848**  
Glazed over with **Snow Frost** **01**



Base coat **Orange Paste** **438**  
Glazed over with **Snow Frost** **01**

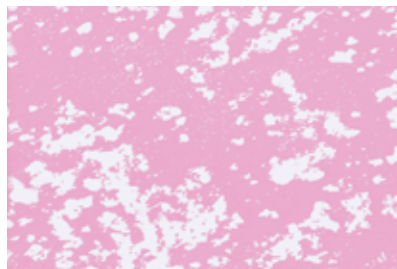

Base coat **Warley Rose** **874**  
Glazed over with **Snow Frost** **01**

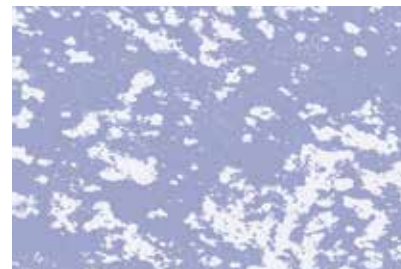

Base coat **Faded Violet** **7191P**  
Glazed over with **Snow Frost** **01**



Base coat **Gold Shadow** **7032T**  
Glazed over with **Snow Frost** **01**

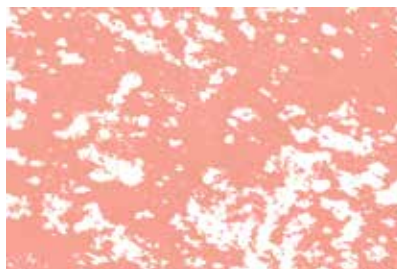

Base coat **Strawberry Ice** **7104T**  
Glazed over with **Snow Frost** **01**

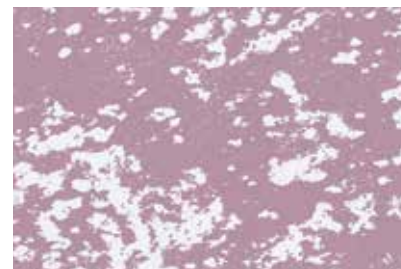

Base coat **Mt. Smokey** **731**  
Glazed over with **Snow Frost** **01**

*\*All colours shown are as close to the actual Nippon Paint colours as modern printing techniques permit. Colour appearance/finishing will vary according to amount of coats, style of strokes applied and individual painting methods.*

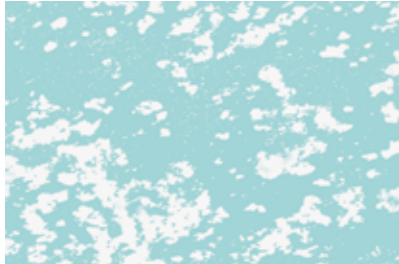

Base coat **Blue Chiffon** **3131**  
Glazed over with **Snow Frost** **01**

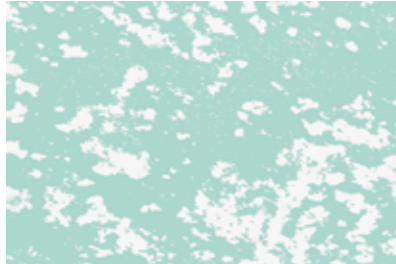

Base coat **Blue Brush** **2141P**  
Glazed over with **Snow Frost** **01**



Base coat **Pebble Walk** **3616**  
Glazed over with **Snow Frost** **01**



Base coat **Blueet** **7245P**  
Glazed over with **Snow Frost** **01**



Base coat **Pine Bud** **3121P**  
Glazed over with **Snow Frost** **01**



Base coat **Shipgate** **491**  
Glazed over with **Snow Frost** **01**

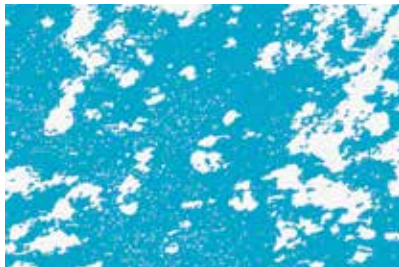

Base coat **Story Blue** **1192T**  
Glazed over with **Snow Frost** **01**

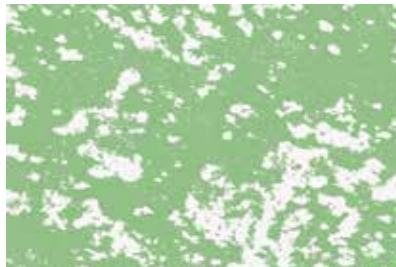

Base coat **Single Blade** **3102T**  
Glazed over with **Snow Frost** **01**



Base coat **Granite Rock** **495**  
Glazed over with **Snow Frost** **01**

*\*All colours shown are as close to the actual Nippon Paint colours as modern printing techniques permit. Colour appearance/finishing will vary according to amount of coats, style of strokes applied and individual painting methods.*

# Pearl Frost

The colour combinations featured here are recommended as best matches for PEARL FROST.  
For more possibilities, visit your nearest Nippon Paint Colour Creations™ outlets.



Base coat **Brilliant White** **1001**  
Glazed over with **Pearl Frost** **02**



Base coat **Orange Paste** **438**  
Glazed over with **Pearl Frost** **02**

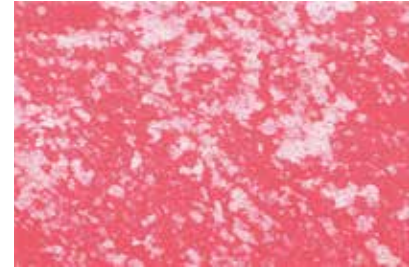

Base coat **Zinnia Scarlet** **7123D**  
Glazed over with **Pearl Frost** **02**



Base coat **Lily White** **476**  
Glazed over with **Pearl Frost** **02**



Base coat **Coronette Orange** **253A**  
Glazed over with **Pearl Frost** **02**

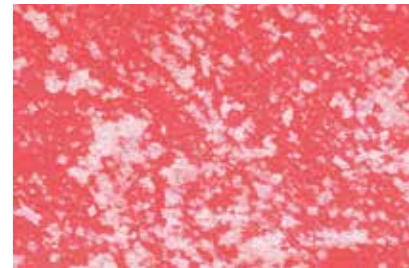

Base coat **Coral Expression** **7113D**  
Glazed over with **Pearl Frost** **02**



Base coat **Sunnyside Lane** **7014T**  
Glazed over with **Pearl Frost** **02**



Base coat **Autumn Blaze** **7083D**  
Glazed over with **Pearl Frost** **02**

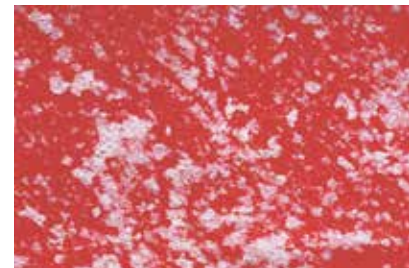

Base coat **Sashay Red** **262A**  
Glazed over with **Pearl Frost** **02**

*\*All colours shown are as close to the actual Nippon Paint colours as modern printing techniques permit. Colour appearance/finishing will vary according to amount of coats, style of strokes applied and individual painting methods.*



Base coat **Flirtation** **848**  
Glazed over with **Pearl Frost** **02**

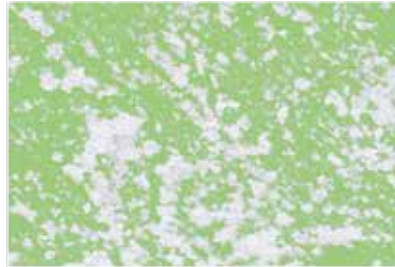

Base coat **Single Blade** **3102T**  
Glazed over with **Pearl Frost** **02**

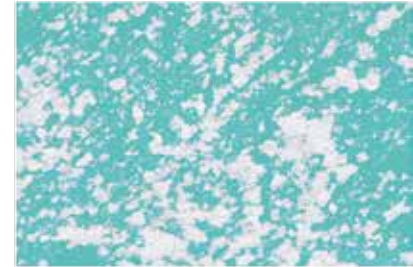

Base coat **Aqua Marine** **3204**  
Glazed over with **Pearl Frost** **02**

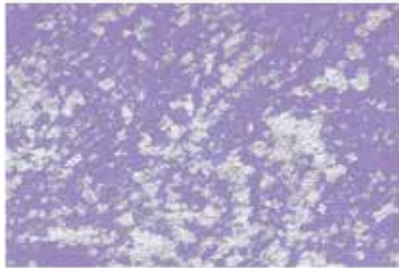

Base coat **Lavender Print** **7184T**  
Glazed over with **Pearl Frost** **02**

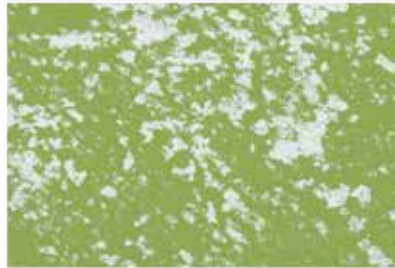

Base coat **Willow Branch** **3083D**  
Glazed over with **Pearl Frost** **02**



Base coat **Peacock** **73A**  
Glazed over with **Pearl Frost** **02**

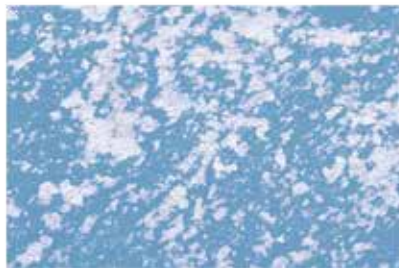

Base coat **Brewster Blue** **5214T**  
Glazed over with **Pearl Frost** **02**



Base coat **Graycloth** **494**  
Glazed over with **Pearl Frost** **02**



Base coat **Garden Path** **4204T**  
Glazed over with **Pearl Frost** **02**

*\*All colours shown are as close to the actual Nippon Paint colours as modern printing techniques permit. Colour appearance/finishing will vary according to amount of coats, style of strokes applied and individual painting methods.*

# Gold Frost

The colour combinations featured here are recommended as best matches for GOLD FROST.  
For more possibilities, visit your nearest Nippon Paint Colour Creations™ outlets.

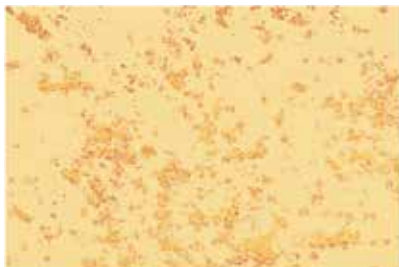

Base coat **Raw Silk** **434**  
Glazed over with **Gold Frost** **03**



Base coat **Mansion Gold** **5043D**  
Glazed over with **Gold Frost** **03**

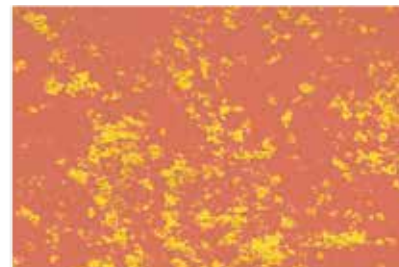

Base coat **Firebush** **5073D**  
Glazed over with **Gold Frost** **03**



Base coat **Marsh Marigold** **7043D**  
Glazed over with **Gold Frost** **03**

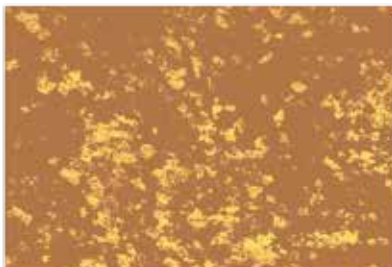

Base coat **Oak Parquet** **4053D**  
Glazed over with **Gold Frost** **03**

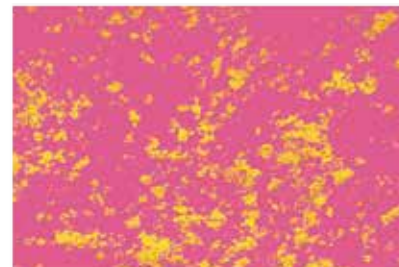

Base coat **Exotic Bloom** **9036**  
Glazed over with **Gold Frost** **03**

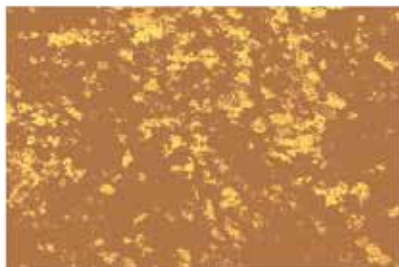

Base coat **Verona Gold** **172A**  
Glazed over with **Gold Frost** **03**

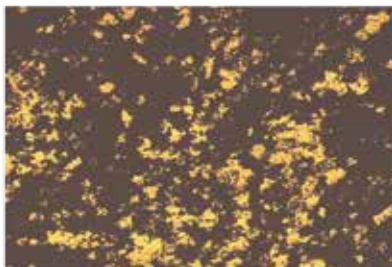

Base coat **Espresso** **151A**  
Glazed over with **Gold Frost** **03**

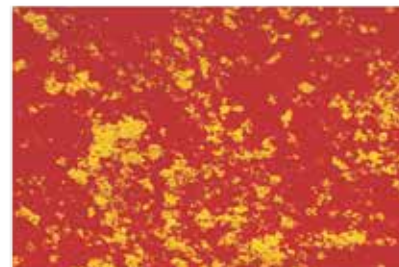

Base coat **Sashay Red** **262A**  
Glazed over with **Gold Frost** **03**

*\*All colours shown are as close to the actual Nippon Paint colours as modern printing techniques permit. Colour appearance/finishing will vary according to amount of coats, style of strokes applied and individual painting methods.*



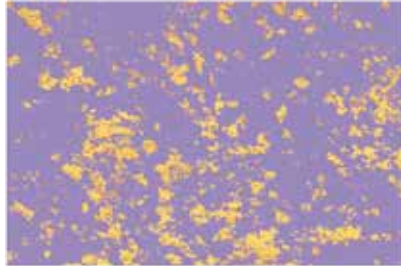

Base coat  
Glazed over with **Lavender Print** **7184T**  
**Gold Frost** **03**

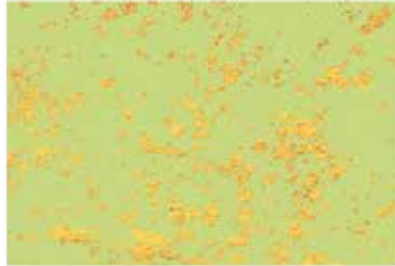

Base coat  
Glazed over with **Green Grape** **463**  
**Gold Frost** **03**

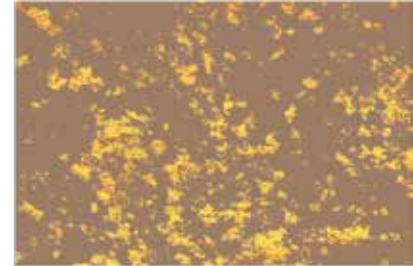

Base coat  
Glazed over with **Tracking Tan** **492**  
**Gold Frost** **03**

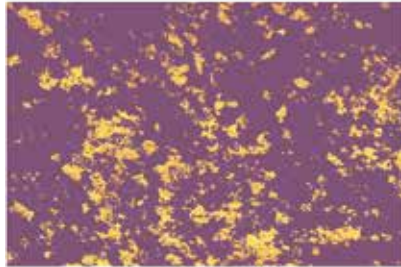

Base coat  
Glazed over with **Full Wine** **192A**  
**Gold Frost** **03**

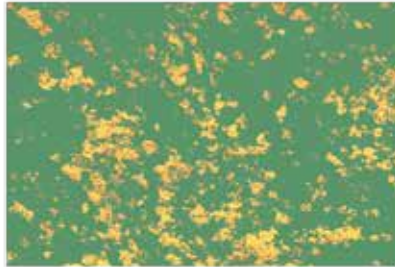

Base coat  
Glazed over with **Terrestrial Green** **3123D**  
**Gold Frost** **03**

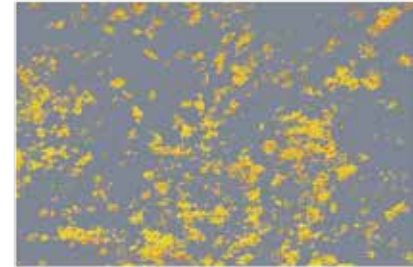

Base coat  
Glazed over with **Granite Rock** **495**  
**Gold Frost** **03**

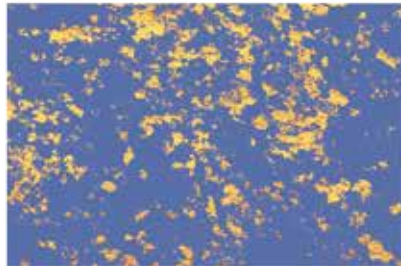

Base coat  
Glazed over with **Purple Edge** **5203D**  
**Gold Frost** **03**

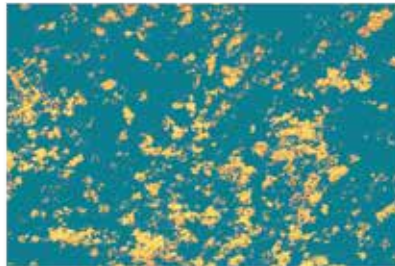

Base coat  
Glazed over with **Navajo Turquoise** **41A**  
**Gold Frost** **03**

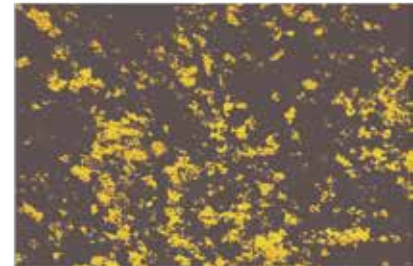

Base coat  
Glazed over with **Turned Earth** **4203D**  
**Gold Frost** **03**

*\*All colours shown are as close to the actual Nippon Paint colours as modern printing techniques permit. Colour appearance/finishing will vary according to amount of coats, style of strokes applied and individual painting methods.*

Glazed over with  
**Sunkissed Citrus CG186**

## ENHANCER Series **CLOUD**

Glaze over favourite coloured walls to create dreamy masterpieces with cloudy glazes of golden shine and pearlescent sheen.

Base coat  
**Rose Velvet 5143D**

Available CLOUD variants

Base coat  
**Aqua Marine 3204**

Glazed over with  
**Spring Lilac CP180**



CLOUD  
PEARL

CLOUD  
GOLD

Base coat  
**Rocky Nook 4013D**

Glazed over with  
**Sunkissed Citrus CG186**





Base coat **Smithy Tool 4232T**  
Glazed over with **Royal Flush CG184**

“

The CLOUD GOLD effect is truly amazing. My customers enjoy the comfortable ambience whilst it also serves as an ice breaker when customers ask me about the techniques for achieving the effects.

”

**Lai Chee Hoe,**  
*Restaurant Owner*



Base coat **Weatherbell 4235P**  
Glazed over with **Falling Star CP182**

# CLOUD

Inspired by the lightness of clouds.  
Imagined with endless possibilities.

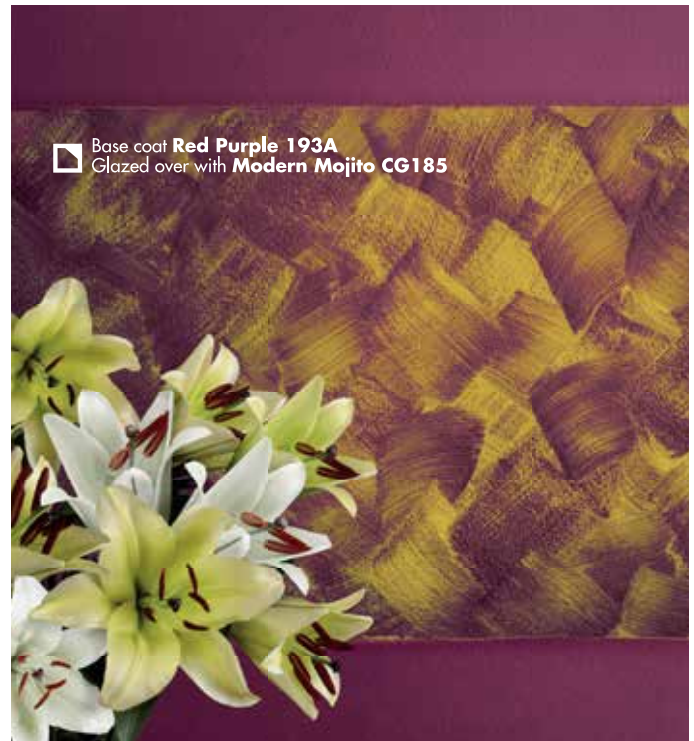

Base coat **Red Purple 193A**  
Glazed over with **Modern Mojito CG185**

# CLOUD PEARL

Pearlescent semi-transparent paint that can be glazed over your existing wall colours.

Available range of colours for CLOUD PEARL:

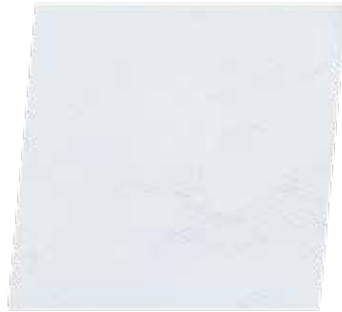

Pure Moon

**CP175**



Lemon Drop

**CP176**



Cotton Candy

**CP178**



Orange Burst

**CP177**



Spring Lilac

**CP180**



Jade Escape

**CP181**



Clear Skies

**CP179**



Falling Star

**CP182**

*\*All colours shown are as close to the actual Nippon Paint colours as modern printing techniques permit. Colour appearance/finishing will vary according to amount of coats, style of strokes applied and individual painting methods.*

# CLOUD GOLD

Golden semi-transparent paint that can be glazed over your existing wall colours.

Available range of colours for CLOUD GOLD:



Sunny Day

**CG183**

Sunkissed Citrus

**CG186**

Royal Flush

**CP184**

Modern Mojito

**CP185**

*\*All colours shown are as close to the actual Nippon Paint colours as modern printing techniques permit. Colour appearance/finishing will vary according to amount of coats, style of strokes applied and individual painting methods.*

# Cloud Pearl

The colour combinations featured here are recommended as best matches for CLOUD PEARL.  
For more possibilities, visit your nearest Nippon Paint Colour Creations™ outlets.



Base coat **Debutant** **3201**  
Glazed over with **Pure Moon** **CP175**



Base coat **Debutant** **3201**  
Glazed over with **Lemon Drop** **CP176**



Base coat **Blossom** **427**  
Glazed over with **Lemon Drop** **CP176**



Base coat **Candlelight** **425**  
Glazed over with **Pure Moon** **CP175**



Base coat **Raw Silk** **434**  
Glazed over with **Lemon Drop** **CP176**



Base coat **Orange Paste** **438**  
Glazed over with **Lemon Drop** **CP176**



Base coat **Raw Silk** **434**  
Glazed over with **Pure Moon** **CP175**



Base coat **Dry Bamboo** **490**  
Glazed over with **Lemon Drop** **CP176**



Base coat **Gold Shadow** **7032T**  
Glazed over with **Cotton Candy** **CP178**

*\*All colours shown are as close to the actual Nippon Paint colours as modern printing techniques permit. Colour appearance/finishing will vary according to amount of coats, style of strokes applied and individual painting methods.*





Base coat  
Glazed over with **Orange Paste  
Cotton Candy** **438  
CP178**



Base coat  
Glazed over with **Marsh Marigold  
Orange Burst** **7043D  
CP177**



Base coat  
Glazed over with **Autumn Blaze  
Orange Burst** **7083D  
CP177**



Base coat  
Glazed over with **Pretty Lady  
Pure Moon** **488  
CP175**



Base coat  
Glazed over with **Mansion Gold  
Orange Burst** **5043D  
CP177**



Base coat  
Glazed over with **Zinnia Scarlet  
Orange Burst** **7123D  
CP177**



Base coat  
Glazed over with **Pretty Lady  
Orange Burst** **488  
CP177**



Base coat  
Glazed over with **Woven Slats  
Orange Burst** **3043D  
CP177**



Base coat  
Glazed over with **Zinnia Scarlet  
Falling Star** **7123D  
CP182**

*\*All colours shown are as close to the actual Nippon Paint colours as modern printing techniques permit. Colour appearance/finishing will vary according to amount of coats, style of strokes applied and individual painting methods.*

# Cloud Pearl

The colour combinations featured here are recommended as best matches for CLOUD PEARL.  
For more possibilities, visit your nearest Nippon Paint Colour Creations™ outlets.



Base coat **Debutant 3201**  
Glazed over with **Cotton Candy CP178**



Base coat **Blossom 427**  
Glazed over with **Cotton Candy CP178**



Base coat **Apparition 736**  
Glazed over with **Pure Moon CP175**



Base coat **Strawberry Ice 7104T**  
Glazed over with **Pure Moon CP175**



Base coat **Candy Floss 424**  
Glazed over with **Cotton Candy CP178**



Base coat **Graycloth 494**  
Glazed over with **Spring Lilac CP180**



Base coat **Strawberry Ice 7104T**  
Glazed over with **Clear Skies CP179**



Base coat **Warley Rose 874**  
Glazed over with **Cotton Candy CP178**



Base coat **Warley Rose 874**  
Glazed over with **Clear Skies CP179**

*\*All colours shown are as close to the actual Nippon Paint colours as modern printing techniques permit. Colour appearance/finishing will vary according to amount of coats, style of strokes applied and individual painting methods.*



Base coat **Evening Apertif 366**  
Glazed over with **Pure Moon CP175**



Base coat **Candy Floss 424**  
Glazed over with **Clear Skies CP179**



Base coat **Candy Floss 424**  
Glazed over with **Jade Escape CP181**



Base coat **Pebble Walk 361**  
Glazed over with **Cotton Candy CP178**



Base coat **Mt. Smokey 731**  
Glazed over with **Spring Lilac CP180**



Base coat **Mt. Smokey 731**  
Glazed over with **Jade Escape CP181**



Base coat **Mt. Smokey 731**  
Glazed over with **Falling Star CP182**



Base coat **Lavender Print 7184T**  
Glazed over with **Orange Burst CP177**



Base coat **Mt. Smokey 731**  
Glazed over with **Clear Skies CP179**

*\*All colours shown are as close to the actual Nippon Paint colours as modern printing techniques permit. Colour appearance/finishing will vary according to amount of coats, style of strokes applied and individual painting methods.*

# Cloud Pearl

The colour combinations featured here are recommended as best matches for CLOUD PEARL.  
For more possibilities, visit your nearest Nippon Paint Colour Creations™ outlets.



Base coat **Flirtation 848**  
Glazed over with **Cotton Candy CP178**



Base coat **Flirtation 848**  
Glazed over with **Jade Escape CP181**



Base coat **Blue Chiffon 3131**  
Glazed over with **Clear Skies CP179**



Base coat **Lavender Print 7184T**  
Glazed over with **Clear Skies CP179**



Base coat **Flirtation 848**  
Glazed over with **Clear Skies CP179**



Base coat **Blue Chiffon 3131**  
Glazed over with **Jade Escape CP181**

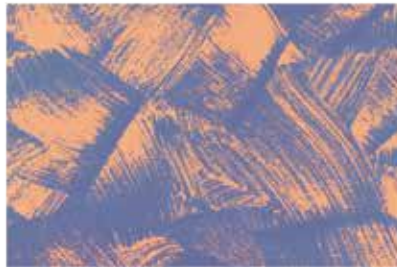

Base coat **Purple Edge 5203D**  
Glazed over with **Orange Burst CP177**



Base coat **Purple Edge 5203D**  
Glazed over with **Clear Skies CP179**



Base coat **Cozy Blue 732**  
Glazed over with **Falling Star CP182**

*\*All colours shown are as close to the actual Nippon Paint colours as modern printing techniques permit. Colour appearance/finishing will vary according to amount of coats, style of strokes applied and individual painting methods.*



Base coat **Pine Bud** **3121P**  
Glazed over with **Jade Escape** **CP181**



Base coat **Tulip White** **480**  
Glazed over with **Jade Escape** **CP181**



Base coat **Pebble Walk** **3616**  
Glazed over with **Jade Escape** **CP181**



Base coat **Aquatint** **420**  
Glazed over with **Pure Moon** **CP175**



Base coat **Aquatint** **420**  
Glazed over with **Clear Skies** **CP179**



Base coat **Pine Bud** **3121P**  
Glazed over with **Pure Moon** **CP175**



Base coat **Turkish Tile** **1163D**  
Glazed over with **Jade Escape** **CP181**



Base coat **Aqua Marine** **3204**  
Glazed over with **Spring Lilac** **CP180**



Base coat **Single Blade** **3102T**  
Glazed over with **Clear Skies** **CP179**

*\*All colours shown are as close to the actual Nippon Paint colours as modern printing techniques permit. Colour appearance/finishing will vary according to amount of coats, style of strokes applied and individual painting methods.*

# Cloud Pearl

The colour combinations featured here are recommended as best matches for CLOUD PEARL.  
For more possibilities, visit your nearest Nippon Paint Colour Creations™ outlets.



Base coat **Leeds** **443**  
Glazed over with **Pure Moon** **CP175**



Base coat **Dry Bamboo** **490**  
Glazed over with **Jade Escape** **CP181**



Base coat **Green Grape** **463**  
Glazed over with **Jade Escape** **CP181**



Base coat **Yellow Green** **462**  
Glazed over with **Lemon Drop** **CP176**



Base coat **Green Grape** **463**  
Glazed over with **Lemon Drop** **CP176**



Base coat **Spring Vigor** **876**  
Glazed over with **Jade Escape** **CP181**



Base coat **Spring Vigor** **876**  
Glazed over with **Lemon Drop** **CP176**



Base coat **Single Blade** **3102T**  
Glazed over with **Spring Lilac** **CP180**



Base coat **Terrestrial Green** **3123D**  
Glazed over with **Orange Burst** **CP177**

*\*All colours shown are as close to the actual Nippon Paint colours as modern printing techniques permit. Colour appearance/finishing will vary according to amount of coats, style of strokes applied and individual painting methods.*



Base coat **Pebble Walk** **3616**  
Glazed over with **Pure Moon** **CP175**



Base coat **Tavern Buff** **4055P**  
Glazed over with **Pure Moon** **CP175**



Base coat **Graycloth** **494**  
Glazed over with **Pure Moon** **CP175**



Base coat **Windmill White** **4011P**  
Glazed over with **Pure Moon** **CP175**



Base coat **Golden Sage** **3033D**  
Glazed over with **Orange Burst** **CP177**



Base coat **Smithy Tool** **4232T**  
Glazed over with **Falling Star** **CP182**



Base coat **Shipgate** **491**  
Glazed over with **Clear Skies** **CP179**



Base coat **Rocky Nook** **4013D**  
Glazed over with **Orange Burst** **CP177**



Base coat **Garden Path** **4204T**  
Glazed over with **Falling Star** **CP182**

*\*All colours shown are as close to the actual Nippon Paint colours as modern printing techniques permit. Colour appearance/finishing will vary according to amount of coats, style of strokes applied and individual painting methods.*

# Cloud Gold

The colour combinations featured here are recommended as best matches for CLOUD GOLD.  
For more possibilities, visit your nearest Nippon Paint Colour Creations™ outlets.



Base coat **Raw Silk 434**  
Glazed over with **Sunny Days CG183**



Base coat **Dry Bamboo 490**  
Glazed over with **Sunny Days CG183**



Base coat **Gold Shadow 7032T**  
Glazed over with **Sunkissed Citrus CG186**



Base coat **Softly Lit 3602**  
Glazed over with **Sunkissed Citrus CG186**



Base coat **Marsh Marigold 7043D**  
Glazed over with **Sunny Days CG183**



Base coat **Mansion Gold 5043D**  
Glazed over with **Royal Flush CG184**



Base coat **Autumn Blaze 7083D**  
Glazed over with **Sunny Days CG183**



Base coat **Mansion Gold 5043D**  
Glazed over with **Sunny Days CG183**

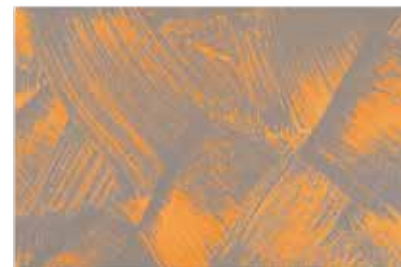

Base coat **Smithy Tool 4232T**  
Glazed over with **Royal Flush CG184**

\*All colours shown are as close to the actual Nippon Paint colours as modern printing techniques permit. Colour appearance/finishing will vary according to amount of coats, style of strokes applied and individual painting methods.





Base coat **Pretty Lady** **488**  
 Glazed over with **Sunny Days** **CG183**



Base coat **Strawberry Ice** **7104T**  
 Glazed over with **Modern Mojito** **CG185**



Base coat **Zinnia Scarlet** **7123D**  
 Glazed over with **Modern Mojito** **CG185**



Base coat **Autumn Blaze** **7083D**  
 Glazed over with **Royal Flush** **CG184**



Base coat **Zinnia Scarlet** **7123D**  
 Glazed over with **Royal Flush** **CG184**



Base coat **Exotic Bloom** **9036**  
 Glazed over with **Royal Flush** **CG184**



Base coat **Cinnamon Spice** **497**  
 Glazed over with **Sunkissed Citrus** **CG186**



Base coat **Sashay Red** **262A**  
 Glazed over with **Royal Flush** **CG184**



Base coat **Rose Velvet** **5143D**  
 Glazed over with **Sunkissed Citrus** **CG186**

*\*All colours shown are as close to the actual Nippon Paint colours as modern printing techniques permit. Colour appearance/finishing will vary according to amount of coats, style of strokes applied and individual painting methods.*

# Cloud Gold

The colour combinations featured here are recommended as best matches for CLOUD GOLD.  
For more possibilities, visit your nearest Nippon Paint Colour Creations™ outlets.



Base coat **Dry Bamboo 490**  
Glazed over with **Modern Mojito CG185**



Base coat **Single Blade 3102T**  
Glazed over with **Sunny Days CG183**



Base coat **Golden Sage 3033D**  
Glazed over with **Sunkissed Citrus CG186**



Base coat **Woven Slats 3043D**  
Glazed over with **Modern Mojito CG185**



Base coat **Willow Branch 3083D**  
Glazed over with **Sunny Days CG183**



Base coat **Sandle Tan 3023D**  
Glazed over with **Modern Mojito CG185**



Base coat **Firewood 4023D**  
Glazed over with **Modern Mojito CG185**



Base coat **Terrestrial Green 3123D**  
Glazed over with **Modern Mojito CG185**



Base coat **Terrestrial Green 3123D**  
Glazed over with **Royal Flush CG184**

*\*All colours shown are as close to the actual Nippon Paint colours as modern printing techniques permit. Colour appearance/finishing will vary according to amount of coats, style of strokes applied and individual painting methods.*



Base coat **Oak Parquet** **4053D**  
Glazed over with **Royal Flush** **CG184**



Base coat **Rocky Nook** **4013D**  
Glazed over with **Sunkissed Citrus** **CG186**



Base coat **Brewster Blue** **5214T**  
Glazed over with **Sunkissed Citrus** **CG186**



Base coat **Brier Branch** **4133D**  
Glazed over with **Royal Flush** **CG184**

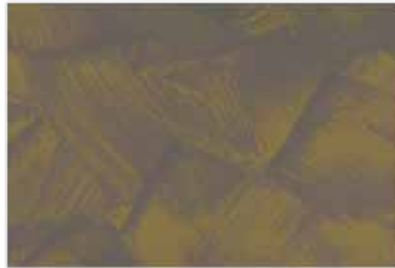

Base coat **Garden Path** **4204T**  
Glazed over with **Modern Mojito** **CG185**



Base coat **Purple Edge** **5203D**  
Glazed over with **Modern Mojito** **CG185**



Base coat **Espresso** **151A**  
Glazed over with **Sunkissed Citrus** **CG186**



Base coat **Stoker Gray** **4243D**  
Glazed over with **Royal Flush** **CG184**



Base coat **Red Purple** **193A**  
Glazed over with **Modern Mojito** **CG185**

*\*All colours shown are as close to the actual Nippon Paint colours as modern printing techniques permit. Colour appearance/finishing will vary according to amount of coats, style of strokes applied and individual painting methods.*

# Application Techniques for TEXTURED PAINT Series

## Surface Preparation

### REPAIR

- Remove all loose, defective paint or powdery residue.
- Repair cracks and uneven surfaces with Nippon Multi-purpose Joint Compound.

### CLEAN

- Clean the area thoroughly and let dry - it must be free from dirt, grease and other foreign matter.

### PAINT

- Allow all surfaces to dry completely prior to painting.



Scan for video instructions.

## Create your SPARKLE masterpiece



### STEP ONE

Apply 2 coats of Nippon Momento™ Primer onto surface using a roller.

### STEP TWO

Paint 1 coat of any SPARKLE variant using irregular criss-cross strokes.

### STEP THREE

After 10-15 minutes, when it's semi-dry, use the spatula to gently smooth over the painted surface.

*Theoretical coverage for SPARKLE variants is 80 sq. ft. per litre coat.*

## Create your ELEGANT masterpiece



Scan for video instructions.



### STEP ONE

Apply 2 coats of Nippon Momento™ Primer onto surface using a roller.

### STEP TWO

Paint 1 coat of ELEGANT variant using a thick scoop of paint and spread evenly on the wall.

### STEP THREE

After 20-30 minutes, when it's semi-dry, use the spatula to gently smooth over the painted surface.

*Theoretical coverage for ELEGANT variant is 50 sq. ft. per litre coat.*

# Application Techniques for ENHANCER Series

## Surface Preparation

### REPAIR

- Remove all loose, defective paint or powdery residue.
- Repair cracks and uneven surfaces with Nippon Multi-purpose Joint Compound.

### CLEAN

- Clean the area thoroughly and let dry - it must be free from dirt, grease and other foreign matter.

### PAINT

- Paint the wall with your favourite colour and glaze over with your chosen variants from the Enhancer series.



Create your  
FROST  
masterpiece

Apply 1 coat of any FROST variant on existing wall colour using 45 degree strokes in one direction.



Scan for video instructions.

Theoretical coverage for FROST variants is 50 sq. ft. per litre coat.



Create your  
CLOUD  
masterpiece

Apply 1 coat of any CLOUD variant on existing wall colour using irregular criss-cross strokes.



Scan for video instructions.

Theoretical coverage for CLOUD variants is 150 sq. ft. per litre coat.

# More than just SPECIAL EFFECTS

Nippon Momento™ is also formulated with low VOC and contains no lead, mercury, chrome or heavy metals, creating a healthier environment. It is recommended for interior walls, ceilings, cement-based plaster, gypsum-based plaster, brickwork, hard and soft boards as well as cement fiberboard.



Apply Nippon Momento™ Special Effect Paint with the Nippon Momento™ Toolkit for best results.



#### **Low odour & low VOC**

Almost no paint smell and less VOC emission.



#### **Non-toxic solvent**

No lead, mercury, chrome or heavy metals.



Selected furniture in this book are provided  
courtesy of Steel Land Furniture Sdn. Bhd.



**The Paint Expert™**

1-800-88-2663 [www.nipponpaint.com.my](http://www.nipponpaint.com.my)

